

RECEIVED

NOV 08 2021

PUBLIC SERVICE
COMMISSION

Nick A. Cooley

875 Mystic View Rd.
Monticello, KY 42633



November 3, 2021

CASE # 2020-00404

Dear Sir:

Enclosed, please find 2 copies of a profile elevation between AT&T proposed cell site and Wayne County Schools and Wayne County Hospital.

The profile from Google Earth demonstrates that the proposed site will not improve reception at the school or hospital as AT&T states in their proposal.

I appreciate your attention in this matter.

Sincerely,

Nick Cooley
Nick Cooley

Search

Search

Get Directions History

Places

- My Places
 - Untitled Path
 - Starting Location
 - circle irrigation at sussie 180...
 - Sightseeing Tour
 - Make sure 3D Building layer is checked
 - 950 ELEV ROAD
 - Untitled Polygon
 - 950 ELEVATION ROAD
 - Untitled Path
 - CONTURE 1225
 - CONTURE 1205
 - CONTURE 1155

Layers

- Primary Database
 - New Layers
 - Borders and Labels
 - Places
 - Photos
 - Roads and Transportation
 - 3D Buildings
 - Weather
 - Gallery
 - More
 - Borders and Labels (Outdated)
 - Places (Outdated)
 - Roads (Outdated)
 - Terrain

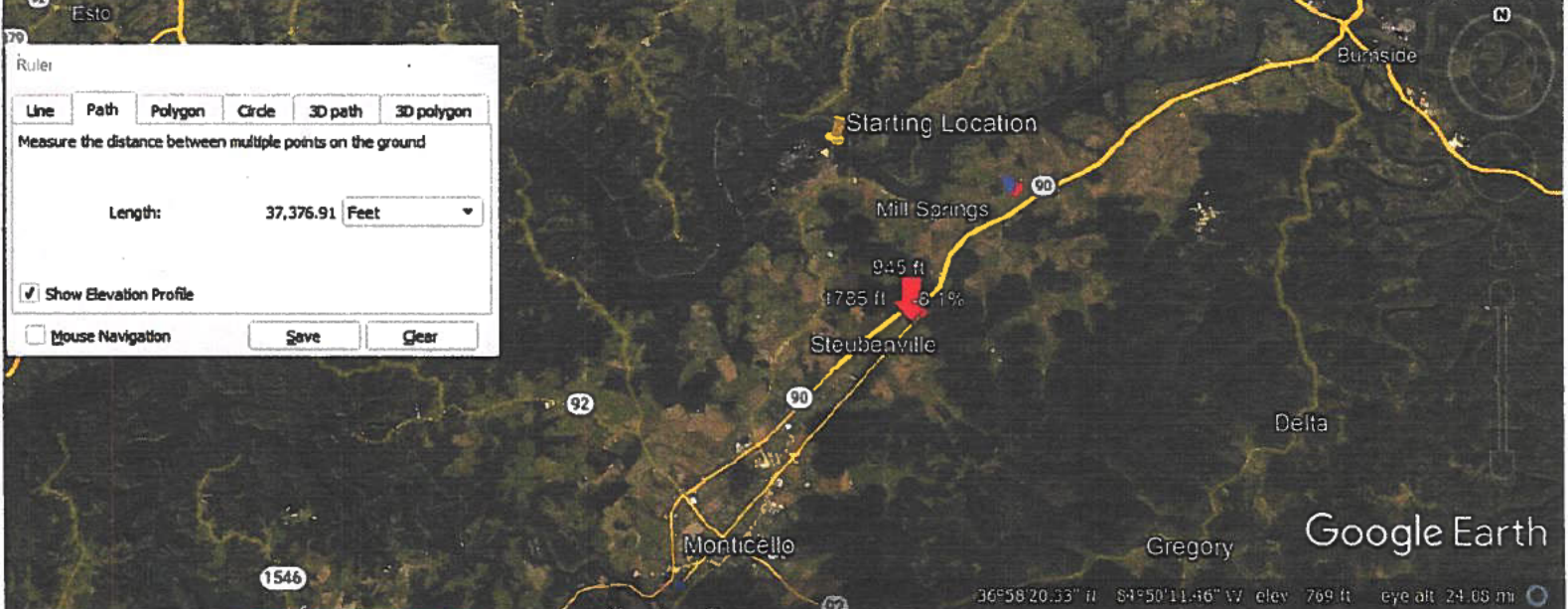

Ruler

Line Path Polygon Circle 3D path 3D polygon

Measure the distance between multiple points on the ground

Length: 37,376.91 Feet

Show Elevation Profile

Mouse Navigation

Save Gear

Graph: Min, Avg, Max Elevation: 941, 1002, 1325 ft
 Range Totals: Distance: 7.13 mi Elev Gain/Loss: 1249 ft, -1501 ft Max Slope: 39.7%, -24.3% Avg Slope: 6.6%, -6.3%

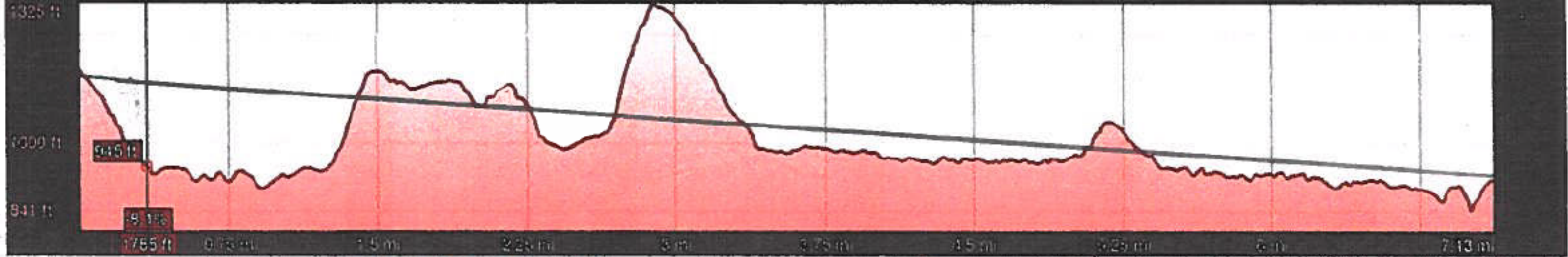

Type here to search

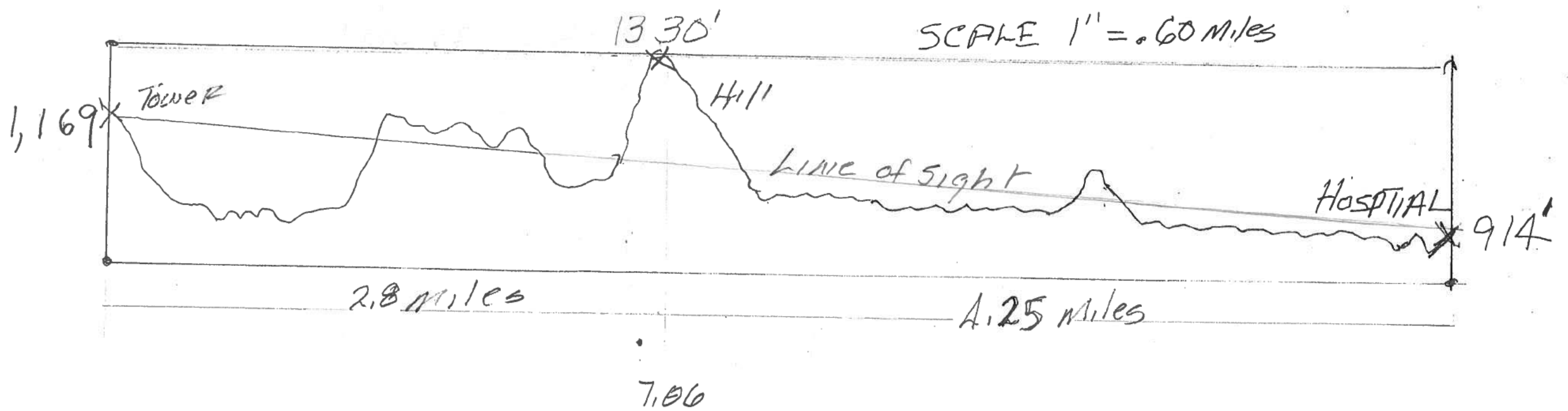

Search

Search

ax: 14.000000000000000

Get Directions History

Places

My Places

- Untitled Path
- Starting Location
- cicrle irrgration at sussie 180...
- Sightseeing Tour
 - Make sure 3D Buildings layer is checked
- 950 ELEV ROAD
- Untitled Polygon
- 950 ELEVATION ROAD
- Untitled Path
- CONTURE 1225
- CONTURE 1205
- CONTURE 1155

Layers

- Primary Database
 - New Layers
 - Borders and Labels
 - Places
 - Photos
 - Roads and Transportation
 - 3D Buildings
 - Weather
 - Gallery
 - More
 - Borders and Labels (Outdated)
 - Places (Outdated)
 - Roads (Outdated)
- Terrain



Ruler

Line Path Polygon Circle 3D path 3D polygon

Measure the distance between multiple points on the ground

Length: 37,376.91 Feet

Show Elevation Profile

Mouse Navigation

Save Clear

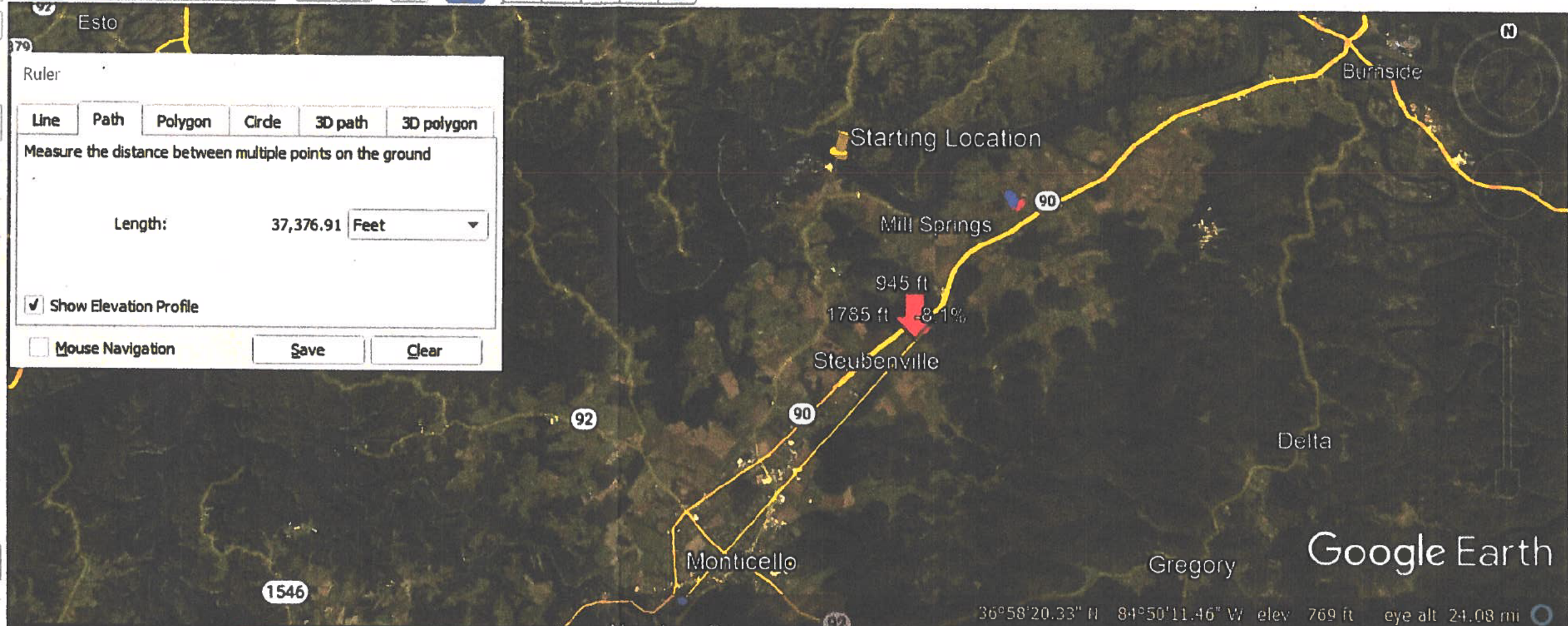

Graph: Min, Avg, Max Elevation: 841, 1002, 1325 ft
 Range Totals: Distance: 7.13 mi Elev Gain/Loss: 1249 ft / -1501 ft Max Slope: 39.7% / -24.3% Avg Slope: 6.6% / -6.3%

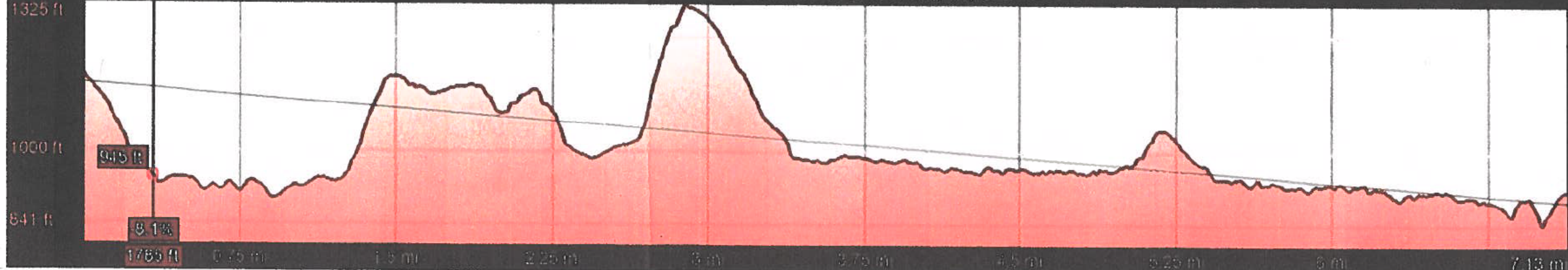

Type here to search